THE GAUNTLET

1953

Lewy G. Alexander - Carthage, N.C.

R
975.635
G
Mo 0 94-522

MOORE COUNTY LIBRARY
HISTORICAL ROOM

THE GAUNTLET

SANDHILL REGIONAL LIBRARY
Moore County Library, Pinehurst
Hoke County Library, Raeford
Richmond County Library, Hamlet
Scotland County Library, Laurinburg
Rockingham-Richmond Co. Library, Rockingham

Published Annually

By the Annual Staff

Of the Carthage High School

Carthage, North Carolina

1953

H. W. Frye, Jr.
Mary A. McDonald
Co-Editors

Felton Marsh
Dolly Craven
Co-Business Managers

FORE

The Annual Staff of Carthage High School in the production of the 1953 Guantlet has tried to capture and portray the challenge that has been ours in the years past. In the future as we look back through this book it will remind us of the happy days filled with work, play, sor-

WORD

rows, joys, laughter and tears. Within these pages we have endeavored to remember each individual in his role of work and play at Carthage High School.

Mary A. McDonald
H.W. Frye Jr.
Co-Editors

DEDICATION

Because she loved one of our classmates as we loved her and for her undying faithfulness and loyalty to our class and school, we dedicate the 1953 Gauntlet to Mrs. Maggie Lee Kelly.

ADMINISTRATION

Mr. Lloyd Isaacs, Principal
A.B., M.A., Appalachian State Teachers College

FACULTY

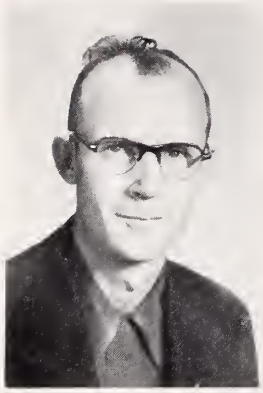

W. B. Hill
Agriculture
BS N.C. State College

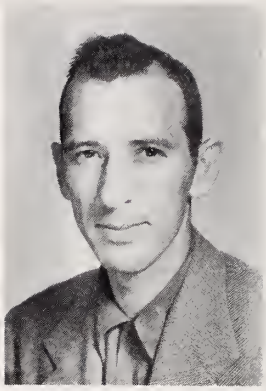

Mr. L. G. Alexander
Math, Physical Ed
BS Appalachian State Teachers College

Mrs. Ola Phillips
Social Studies, French, English
AB Elon College

Mrs. Martha Frye
Math, Science
Lander College AB

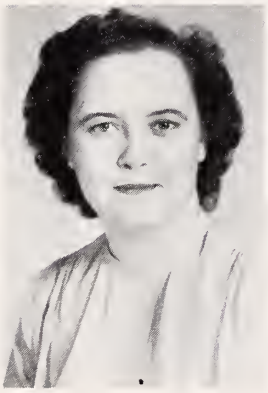

Miss Kathryn Gabbard
Commercial
AB Lenoir Rhyne College

Mrs. Janie Middleton
History, French, Biology
Elon College, Woman's College, Universite de Strassbourg B. Mus.; AB

Miss Sarah Baity
Home Economics
BS Woman's College

Miss Meade Seawell
English
Emerson College AB

SENIORS

CLASS OFFICERS

President. . . . . Bill Frye
Vice President. . . . . Dollie Craven
Secretary. . . . . Laura Dowd
Treasurer. . . . . Peggy Blue

SENIORS

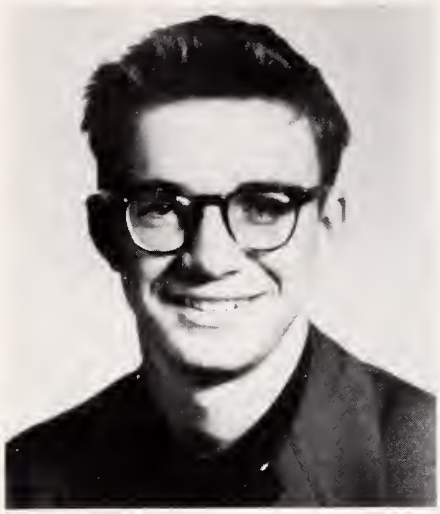

BUDDY BAKER

WAYE BROWN

PEGGY BLUE

WILMA BLUE

CAROLYN BOYTE

DOLLY CRAVEN

SENIORS

DORTHY CRAVEN

SYLVIA DAVIS

LAURA DOWD

GREER ELLIOT

D. A. FIELDS

BILL FLINCHUM

SENIORS

MARGARET ANN FRYE

BILLY RAY FLINCHUM

MARGARET LOU FRYE

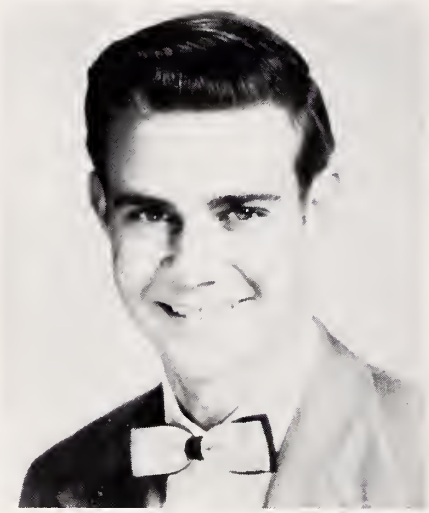

BOBBY FLINCHUM

ALGENE FRYE

JO RAE FULK

SENIORS

H. W. FRYE, JR.

JOHN W. FRYE

W. D. FRYE

ALMA GARNER

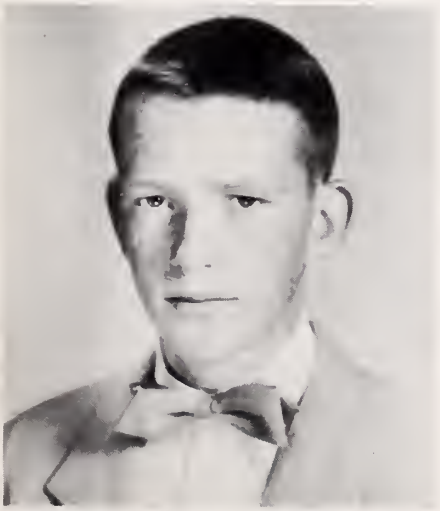

RALPH GILMORE

BILLY HOLDER

SENIORS

GLADYS MAPLES

VIVIAN McNEILL

MARY A. McDONALD

MILDRED MOTSINGER

FELTON MARSH

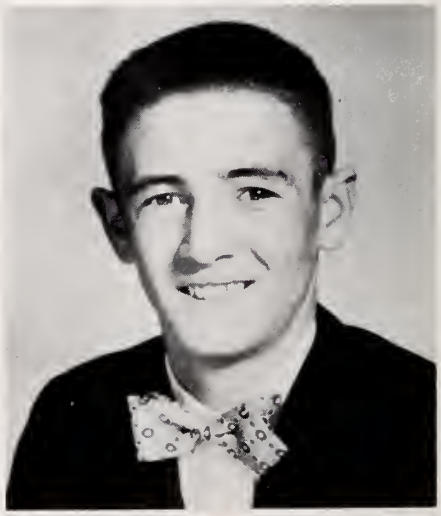

J. D. MONROE

SENIORS

BILLY SABISTON

BETTY SEWARD

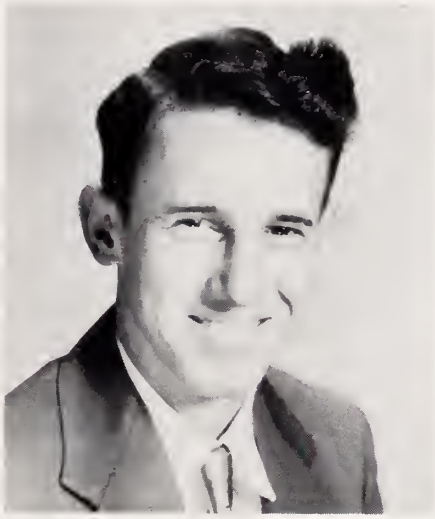

ALBERT SIMPSON

ROBERT TAYLOR

SHIRLEY ANN WHITAKER

ROBERT BARBER

SHIRLEY YOW

"UNITED WE STAND DIVIDED WE FALL"

Class Colors: Red and White
Class Flower: Carnation
Mascots: Rebecca McPherson
Jimmy Frye

SENIOR DIRECTORY

JOHN R. BAKER, "Head", Basketball 1,2,3,4; Football 1,2,3,4; Baseball 1,2,3,4; Monogram 1,2,3,4; Bus Driver 4; Senior Superlative; Annual Staff 3; Paper Staff 4.

WAYE BROWN, FFA 1,2,3, Reporter 4; Camera 4; 4-H Club 1,2,3.

WILMA GREY BLUE, Beta Club 2,3, 4; Co-Manager of Basketball team 1,2; Marshal ; FHA 1,2,3; Stud. Council 4; Glee Club 2,4; Monogram Club 4; 4-H Club 1,2; Sr. Superlative; Publication Club.

PEGGY BLUE, Beta Club 2,3,4; Cheerleader 1,2,3,4; Marshall; FHA 1,2,3; Publication Club 4; Monogram Club 4; 4-H 1,2,3; Lib. Club 4; Superlative; Sr. Play; Annual Staff 4.

BETTY CAROLYN BOYTE, Basketball 1,2,3,4; FHA 1,2,3; Beta 4; Publication Club 4; Lib. Club 4; Sr. Superlative; 4-H Paper Staff; Monogram Club 4.

DOLLY JANE CRAVEN, Superlative; Camera Club 4; Publication 4; Annual Staff, Co-Business Manager 4; French Club 4; Beta Club 2,3,4; 4-H Club 1,2; FHA Club 1,2, Chief Marshal.

DOROTHY JEAN CRAVEN, Class Officer 4; Camera Club 4; Publication Club 4; Annual Staff 4; French Club 4; Beta Club 2,3,4; 4-H Club 1,2; FHA Club 1,2, Marshal; Superlative.

SYLVIA DAVIS, Basketball 2,3,4; Cheerleader 2,3; FHA Club 1,2; 4-H Club 1,2,3; Glee Club 3,4; Monogram Club 2,3,4; French Club 3; Drama Club 3; Faculty Student Com. 4; Annual Staff 3,4; Sr. Play; Sr. Superlative.

LAURA ELIZABETH DOWD, 4-H 1, 2; Basketball 1,2; Athletic 1,2; Annual Staff 2; Paper Staff 3,4; French Club 3; S. I. P. A. 3; Girls' State 3; Beta 2,3,4; Asst. Chief Marshal 3; Publication Club 4; Camera Club 4; Class officer 1,4; Student Faculty Com. 4; Asst. Manager Stud. canteen 4; Class Historian.

GRIER ELLIOTT, FFA 1,2,3,4; Camera Club 4; Bus Driver 3,4.

D. A. FIELDS, "Dea", FFA 1,2,3,4; 1,2,3,4; Baseball 2,3,4; Monogram 3,4; Bus Driver 3,4; Lib. Club 4; FFA officer 2,4; Class officer.

WILLIAM OLIVER FLINCHUM, Monogram 1,2,3; Drama 4; French 3,4; Basketball 1,2,3; Football 1; Baseball 1,2,3,4; Bus Driver 4; Paper staff 4; Lib. Club 3.

MARGARET ANN FRYE, "Flash", Basketball 1,2,3 4; Monogram 3,4; FHA Club 1,2; 4-H Club 1; Drama Club 3; Publication Club, Asst. editor; Lib. Club 4; Athletic Assn. 1,2.

BILLY RAY FLINCHUM, FFA 1,2,3, 4; Stud. Council; Camera Club; Bus Driver 3; Sr. Superlative.

MARGARET LOU FRYE, Cheerleader 1,2,3,4; S. Play; FHA 1,2; Glee Club 2,4; Class officer 2,3,4; Monogram 4; Lib. Club; Guidance Com. 4; Annual staff 4; 4-H Club 1,2; Class Historian.

SENIOR DIRECTORY

ROBERT GRIER FLINCHUM, "SAC", FFA 1,2,3,4; Camera 4; Baseball 1, 3,4; 4-H 1,2,3.

ALGENE FRYE, "Bud", FFA 2,3; Glee Club 3,4; Lib. 4; Book Club; Class Officer 3.

HOWARD W. FRYE, JR., "Stubbie", Beta Club 2,3,4; Lib. Club 4; FFA 2,3,4; Bus Driver 3,4; Marshal 3; Co-Ed. Annual; Publication Club 4; Superlative; Rep. to S.I.P.A. 3,4.

JO RAE FULK, FHA 2,3,4; Lib. Club 4; Monogram 3,4; Basketball 1,2,3, 4; 4-H 1,2.

JOHN WILLIAM FRYE, JR. "Bill", Football 3; Monogram 3,4; Drama 1,2,3,4; French Club 3,4; Beta 3,4; National Honor Society 1,2; FFA 2,3; 4-H 2,3,4; Class officer 1,3,4.

WILLIAM D. FRYE, Lib. Club 4; Farm Life Bus Driver 4.

ALMA GARNER, "Al", FHA Club 2, 3,4; Glee Club 4; Lib. Club 4; 4-H Club 1.

RALPH GILMORE, "Cookie", Monogram 2,3,4; Glee Club 4; Camera Club; Paper staff 4; Football 3,4; Basketball 2,3,4; Baseball 3; Manager football team 1,2; French Club 3.

BILL HOLDER, Glee Club 3,4; Monogram Club 2,3,4; Stud. Body Pres. 4; Basketball 2,3; Football 1,2,3; Baseball 1,2; Sr. Play; Delegate to FFA convention.

GLADYS BELLE MAPLES, Basketball 1,2,3,4; Monogram Club 4; Glee Club 2,4; Lib. Club 4; Publication 4; 4-H Club 1,2; Sr. Play; FHA 1,2,3; Sr. Superlative.

VIVIAN FAYE McNEILL, Basketball 1,2,3,4; Monogram 3,4; Athletic Assoc. 1,2; Beta Club 2,3,4; 4-H Club 1,2,3; FHA 1,2,3; Stud. Council 4; Publication Club 4; Annual staff 4; Lib. Club 4; Girls' State 3; Sr. Play; Sr. Superlative; Glee Club 3,4; Marshal 3.

MARY ALLEN McDONALD, "Putty", Basketball 1,2,3,4; Monogram 3,4; Beta 2,3,4; 4-H Club 1,2; FHA 1; French Club 3; Sr. Play; Athletic Asson. 1,2; Miss Hi Miss 4; Annual staff 3,4; Co-Ed.; Glee Club 3,4; Sr. Superlative; Rep. to SIPA; Marshal; Cheerleader 3.

MILDRED MOTSINGER, FHA 1,2; 4-H 1,2; Glee Club 3,4; Publication Club 4; Beta Club 2,3,4; Assist. Ed. of Paper 3; Ed. 4; Marshal 3; Rep. to SIPA; Class officer 1,2; Annual Typists.

FELTON MONROE MARSH, "Turner", 4-H 1,2; Annual staff 2; Business Manager 4; SIPA 3; Publication Club 4; FFA 1,2,3,4; Lib. Club 4; Bus Driver 3,4; Sr. Superlative.

JAMES D. MONROE, "Doc", FFA 2; Athletic Assn.; Sr. Play; Sr. Superlative; Baseball 1,2,3,4; Baseball 2, 3,4; Football Manager 3; Monogram 3,4; Camera Club 4.

BILLY SABISTON, "Sabby", Football 1,2,3,4; Class officer 3; Glee Club 3,4; Monogram Club 2,3,4; French Club 3; Camera Club 4; Faculty Student Com. 4; Stud. Council 4.

BETTY SEWARD, FHA 3; Lib. Club 4; Basketball 1,2; 4-H 1; Glee Club 1; Athletic Assoc. 2.

ALBERT FRANKLIN SIMPSON, "Simp", Beta Club 3,4; FFA 2,3,4; 4-H Club 1,2,3; Bus driver 3,4; Publication Club 3,4; Paper staff 3,4; Glee Club 4.

BOBBY TAYLOR, Beta Club; Publication Club 4; Paper staff; Lib. Club 4; Sr. Superlative.

SHIRLEY ANN WHITAKER, Paper staff 4; FHA 2; Camera Club 4; 4-H; Publication Club 4; Student Faculty Com.

SHIRLEY YOW, Publication Club 4; 4-H Club 1,2; FHA 1,2; Paper staff 4; Lib. Club 4.

ROBERT BARBER, FFA 1,2,3,4; Glee Club 2,3,4; 4-H Club 1,2,3.

JOHN LOWE, Math Club 1; 4-H Club 1,2,3,4.

AS WE LOOK BACK

As Shakespeare has said, "There is history in all men's lives," and so it is in the life of the class of '53.

As we near the end of our four years at Carthage High School it is natural that our thoughts wander back to that day in the fall of 1949 when we, fifty-six strong, entered this High School as 'green freshmen'.

We had as our advisors Miss Meade Seawell and Mrs. Young Allen, known then as Miss Helen Boyte. With wide eyes and eager minds we started off in our first year of Latin and Algebra under Miss Eula Blue. By spring we were amazed at what we had accomplished and were looking forward to another year at Carthage High.

We plunged into our Sophomore year, refreshed after our summer vacation. Again we had Miss Meade Seawell and Mrs. Young Allen as our advisors. Some of us made Beta Club that year while others were shot by cupid.

Our Junior year was full of memories. Of course, the spotlight falls on our Junior-Senior Banquet. With the cafeteria decorated as a Southern Plantation and the soft music of the 82nd Airborn Band we relived the Colonial Days. We ended our Junior year activities with a day at White Lake.

Finally the long awaited day arrived when we could march down the aisle as seniors. We cordially welcomed 15 students, From Life, to our class. Our senior year has been a busy one. We have already experienced some of the privileges of seniors and are looking forward to presenting our class play, touring Washington and finally receiving our diplomas.

As we separate to follow our individual paths, we will long remember our days spent at Carthage High. And to the faculty, we extend our deepest thanks for making our life at Carthage High a pleasant and profitable one.

Laura Dowd
Margaret Lou Frye
Class Historians

LAST WILL AND TESTAMENT

We, the Senior Class of Carthage High School, Moore County, North Carolina, Year of 1953, being in good health and the usual state of mind, do hereby bequeath our abilities, privileges, and high office, here at Carthage High in the following manner.

To the faculty we leave our patience -- also, our deepest gratitude to them for their understanding, deligence, and example.

To the Juniors we leave all the Senior privileges.

To the Sophomores, congratulations for getting this far.

And for the Freshmen, we leave with sympathy.

Buddy Baker leaves his frankness and influence to Mrs. Middleton.

Margaret Ann Frye wishes to leave her freckles to Charles Flinchum, so he'll have some to spare.

To Wilma Simpson, Laura Dowd leaves her ability to take dictation in longhand.

Jo Rae Fulk bequeaths her blond hair to Frank Thomas so he won't spend all his allowance on peroxide.

To Barbara Brown, Mary Allen McDonald leaves her place on the annual staff.

Dolly and Dorothey Craven leave to Shirley and Shelby Boyte their knack for dressing like twins.

Betty Seward leaves her giggle to Joan Whitaker.

Carolyn Boyte leaves her frown to Shirley Poindexter.

Waye Brown leaves his "getting along ways" to his brother, Fred.

Robert Barber leaves his ability to get along with the teachers to Floyd Frye.

Grier Elliott leaves his ability to drive a school bus to J. L. Boyte.

D. A. Fields leaves his sarcasm to Eugene Pressley.

W. D. Frye leaves his vocabulary to Mr. Isaacs.

Algene leaves his laugh to anyone who can use it.

Bill Flinchum leaves all his excess units to Jane McLeod.

Billy Ray leaves his husky frame to Jerry McLean.

Bobby Flinchum leaves his ability to talk like a yankie to anyone who wants it.

Bobby Taylor leaves his Peace Treaty with Mr. Isaacs to Lee McCaskill.

John Lowe leaves his ability to skip school to the whole student body.

I, Mildred Motsinger, do leave the Motsinger ability to make good grades without studying to Ruth Douglas Currie.

Vivian McNeill leaves her dignity to Sylvia Blue and Shirley Chrisco.

To Charles Flinchum, Bill Holder leaves the office of Student Body President.

Margaret Lou Frye wills her slender figure to Betty Lois Fields.

Shirley Ann Whitaker leaves her natural curly hair to Ruth Oliver.

Albert Simpson leaves the girls to all the Junior boys.

Billy Sabiston leaves his ability to sing bass to Pete Holder.

Ralph Gilmore leaves some of his red hair to Mr. Isaacs.

Shirley Yow leaves her dark complexion to Helen Rose Pressley.

J. D. Monroe leaves his ability to get along with Mr. Isaacs to Mahlon Lane.

H. W. Frye and Felton Marsh leave their brown noses to Brantley Kelly and Junior McKinney.

Sylvia Davis leaves her ability to talk Miss Gabbard out of a shorthand lesson to "Susie" McArthur.

Alma Garner leaves her long black hair to Sue Denning.

Peggy Blue leaves her walk to Glenda Penninger.

Wilma Gray Blue leaves her slim figure to Becky Wallace.

Gladys Maples leaves her knack of flirting to Margie Barber.

Bill Frye leaves Doris in care of Carthage High School temporarily.

Most Likely to Succeed
Billy Sabiston and Mary Allen McDonald

Most Popular
Vivian McNeill and Buddy Baker

Best Dressed
Peggy Blue and H. W. Frye

SENIOR SUP

Best All-around
Billy Ray Flinchum and Carolyn Boyte

Best Sport
J. D. Monroe and Joe Rae Fulk

Wittiest
Felton Marsh and Sylvia Davis

Most Athletic
Buddy Baker and Gladys Maples

ERLATIVES

Most Intellectual
Bobby Taylor and Dorthy Craven

Most Bashful
Bobby Taylor and Dolly Craven

Too Bashful to have their picture made.

Best-looking
H. W. Frye and Wilma Blue

MARSHALS

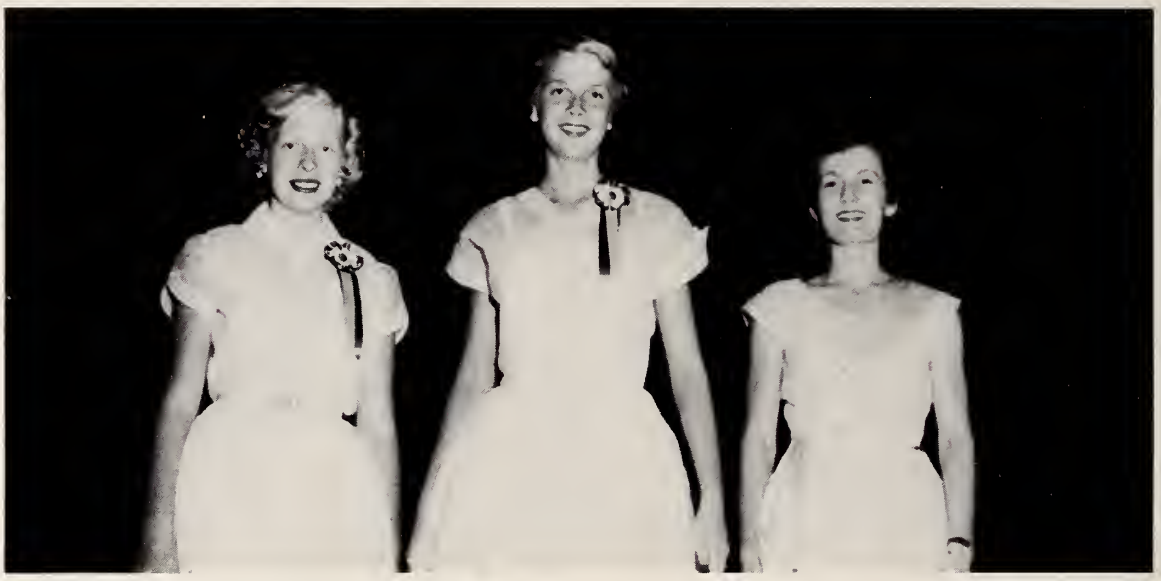

Helen Rose Pressley, Barbara Brown, Margaret Grimm, Chief Not pictured, Jane McLeod, Chief, Betty Lois Fields, Ruth Oliver, Sarah Inman.

Jimmy Frye

MASCOTS

Rebecca McPherson

COMMENCEMENT

Sunday May, 17
Commencement Sermon

Thursday May, 21
Class Night

Friday May, 22
Commencement Exercise

COMMENCEMENT SNAPSHOTS

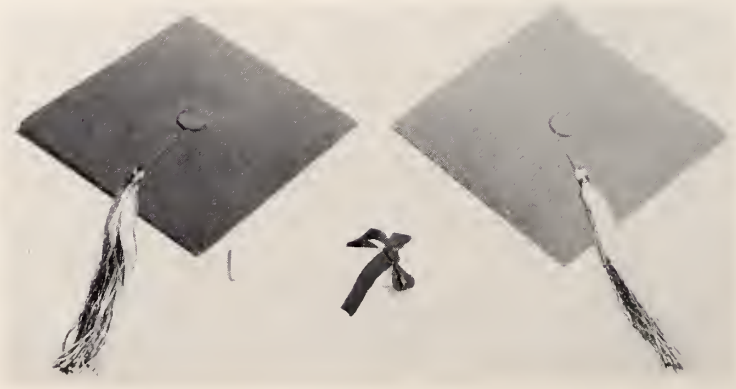

President
Jimmy Burton

Vice-President
Junior McKinney

Secretary
Jane McLeod

Treasurer
Barbara Brown

JUNIORS

Last fall the Juniors entered school, eager to begin their fund raising campaign.

This year was perhaps the happiest and most eventful year of their school days, thus far. There were such activities as the Junior fish fry, the New Year's party, and then, the biggest event of the year, the Junior-Senior Banquet. Soon after the banquet the preparation for graduation and final exams began. Then the school term had ended and the Juniors finished their year in grand style by carrying the daisy arch on Class Night.

JUNIORS

James Lee Alexander
Margie Barber
Carolyn Bibey

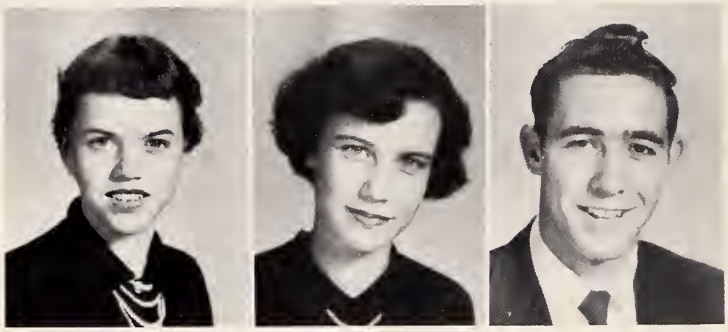

Sylvia Blue
Marion Bryant
Jimmy Burton

Barbara Brown
Fred Brown
J. L. Boyte

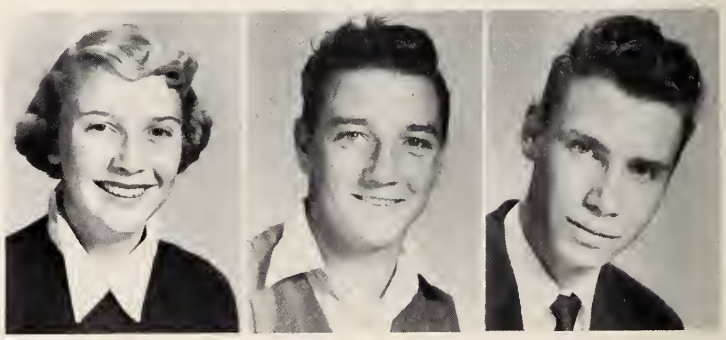

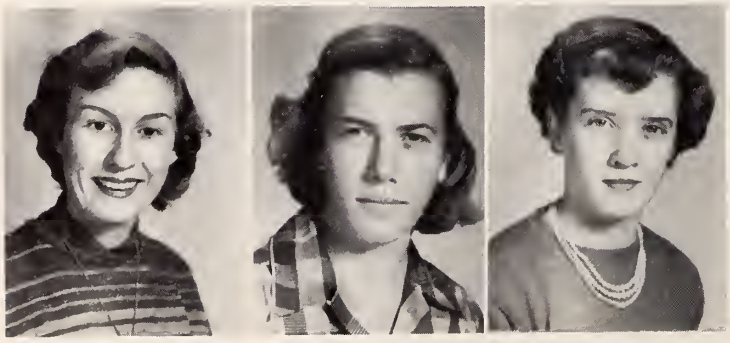

Shirley Chriscoe
Frances Diggs
Becky Flinchum

JUNIORS

Charles Flinchum
Betty Lois Fields
Ruth Oliver

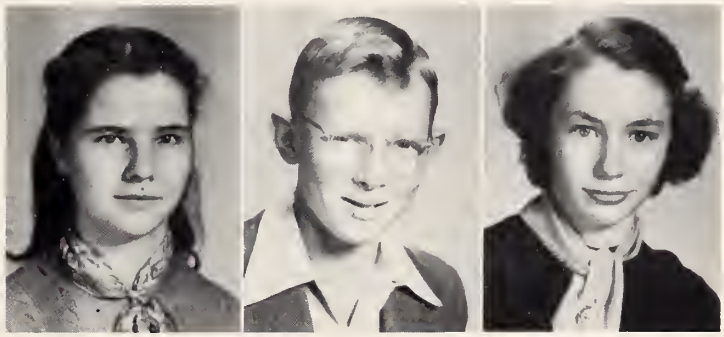

Pauline Morgan
Junior McKinney
Jane McLeod

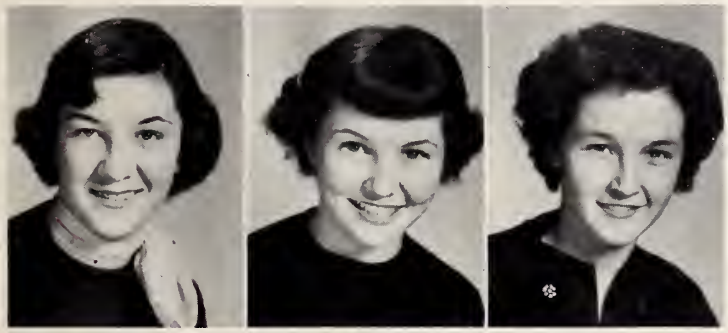

Becky McDonald
Shirley McArthur
Corina Kiser

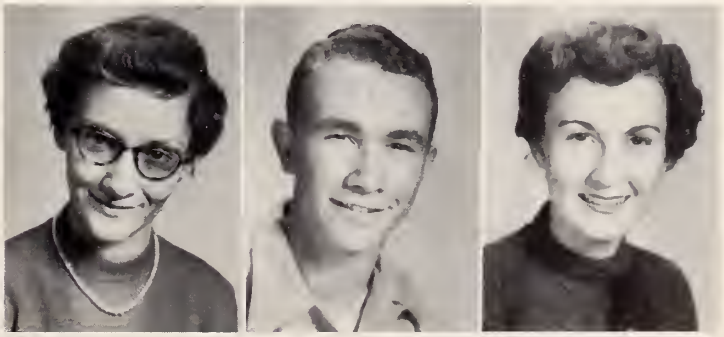

Doris Kennedy
Brantley Kelly
Margaret Grimm

JUNIORS

Sara Inman
Shirley Poindexter
Eugene Pressley

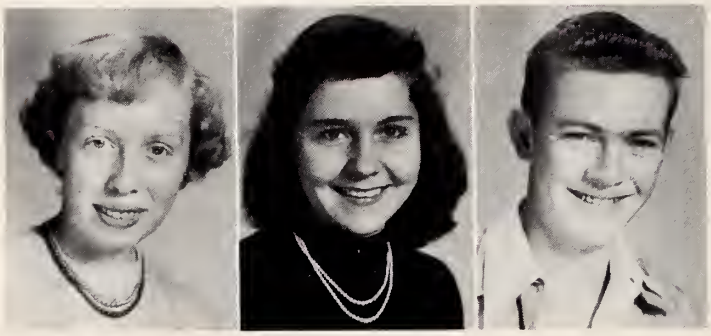

Helen Rose Pressley
Helen Pugh
Dennis Shaver

Wilma Simpson
Frank Thomas
Virginia Troxler

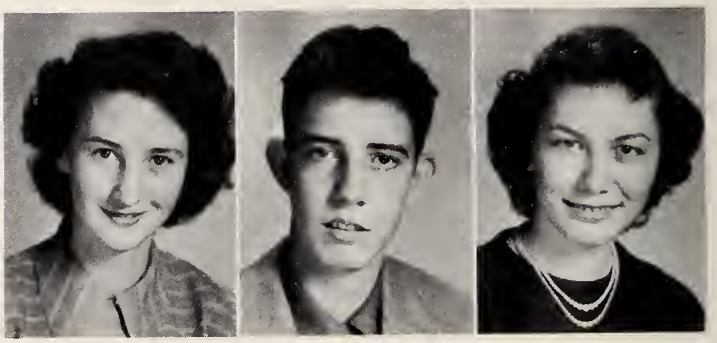

Becky Wallace
Jo Ann Whitaker

SOPHOMORES

President
Phillip Deese

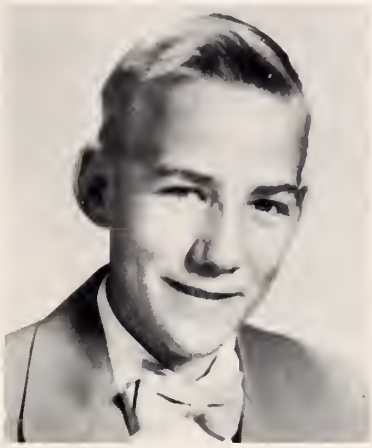

Vice President
Wayne Livengood

Secretary
Violet Motsinger

The Sophomores entered school this year with more courage than the year before because they now felt a real part of the school. With the guidance of Miss Baity and Mrs. Fry they have contributed a great deal to the school in the way of chapel programs, athletics, and scholastic standing. It might be said that the highlights of their year has been "Beta Tap Day" and then Beta Club Initiation.

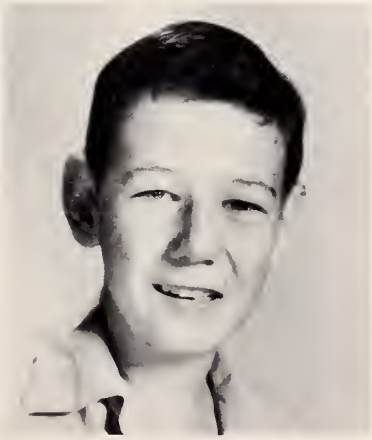

Treasurer
Tommy Muse

SOPHOMORES

Johnny Barrett

Shirley Moore

Myrtle Black

Polly Sudreth

Glenda Penniger

Gussie Monroe

Earline Williamson

Reba Simpson

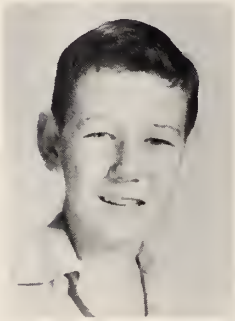

Tommy Muse

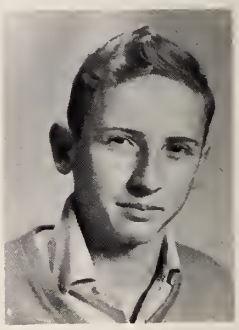

Jerry McLean

Beth Whitlock

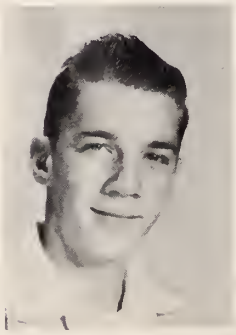

David Ragesdale

Violet Motsinger

Phebe McDonald

SOPHOMORES

Lee McCaskill

Mary Garner

Bobby McCaskill

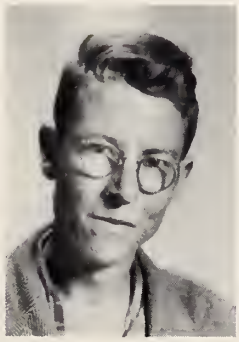

O. C. Leslie

Ruth Horne

Eugene Frye

Frances Maples

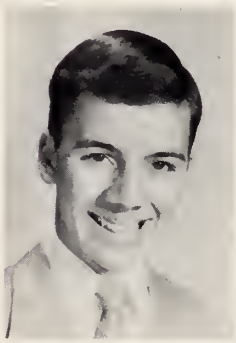

Johnny Kelly

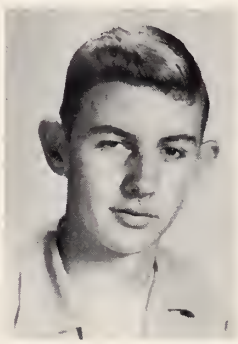

Pete Holder

Arthur Furgeson

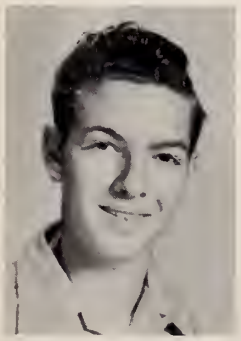

Wayne Livengood

Don Jackson

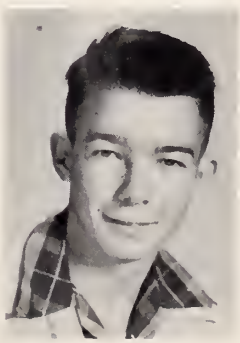

Billy Guin

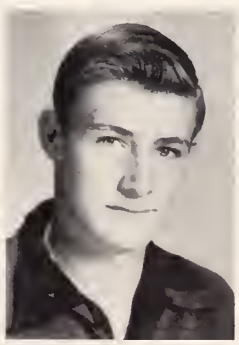

Wayne Flinchum

SOPHOMORES

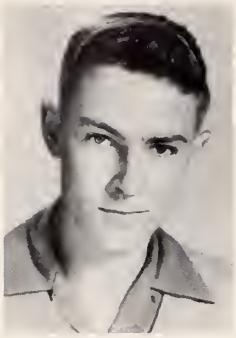
Roger Flinchum

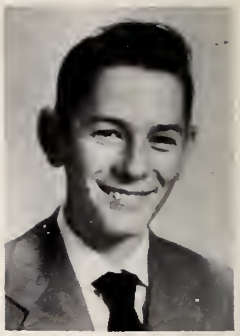
Billy Carter

Johnsie Flinchum

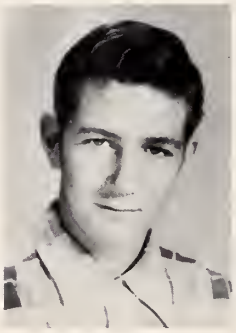
Floyd Frye

Ralph Crabtree

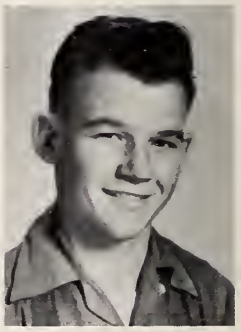
S. L. Brown

Johnny Flinchum

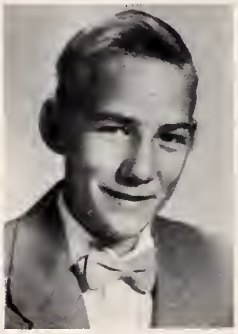
Phillip Deese

Gloria Cooke

Janet Blue

Ruth Currie

Jean Clark

FRESHMEN

President
Waylon Collins

Vice President
Nellie Wicker

Secretary
Blue McCaskill

The Freshmen came up from the grades as nice green pupils. They contend they are still green but now growing with a vim, to prove the real worth of the green in the green and white of the school colors. They have achieved distinction in forming two new clubs in school-The Camera Club and the Bird Club. They have much talent for basketball. They expect to do wonders next year.

Treasurer
Donald Goolsby

FRESH

Irene Bibey

Becky Blue

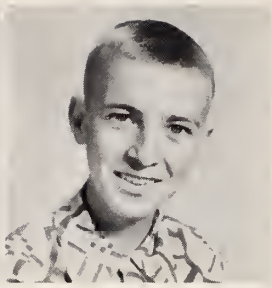
Charles Brown

Janice Brown

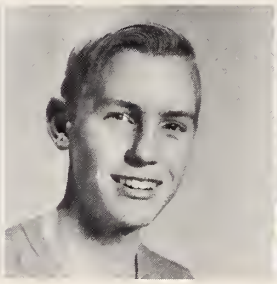
Jimmy Boyte

Johnny Boyte

Shelby Boyte

Shirley Boyte

Sylvia Boyte

Jane Carter

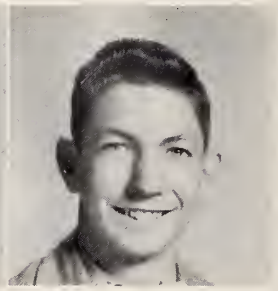
Felton Cockman

Wayland Collins

Peggy Cook

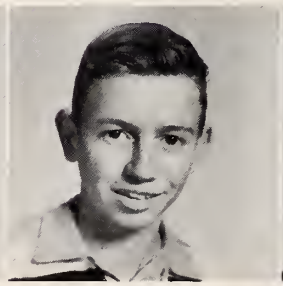
Egbert Craven

Tommy Craven

Annette Davis

Dohn Davis

Sue Denning

Helen Edwards

MEN

Betty J. Frye

Grace Frye

Wilbur Fields

Teddy Frye

Nancy Frye

Donald Goolsby

Crager Jesse

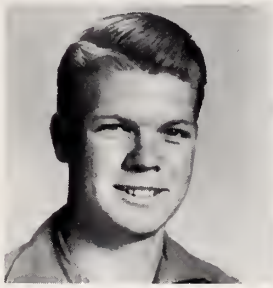
Frank Johnson

Angelette Kelly

Gail Kirby

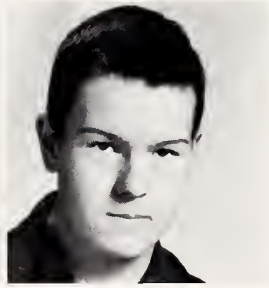
Mahlon Lane

Carolyn Lee

Max Livengood

Walter Love

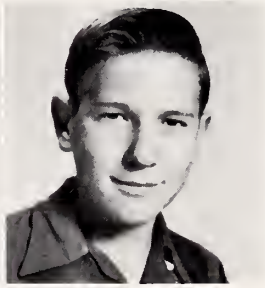
James Mabe

Carlotta Maples

Mary J. Martin

Alice McCaskill

Blue McCaskill

FRESHMEN

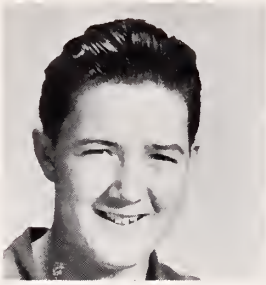

Tommy McCaskill

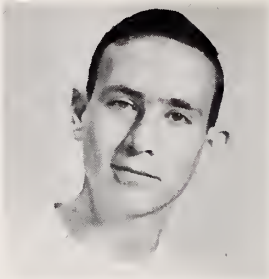

G. C. McNeill

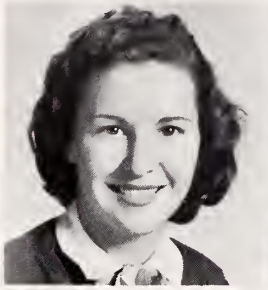

Annie R. Moffield

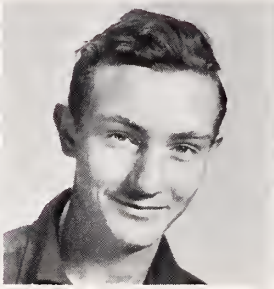

Daryll Wilson

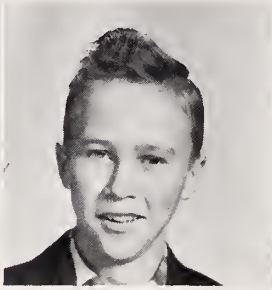

Reginald Powers

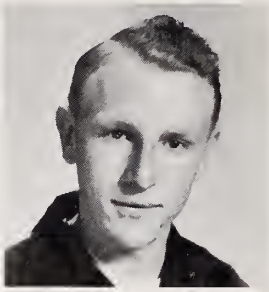

Paul Priest

Larry Riley

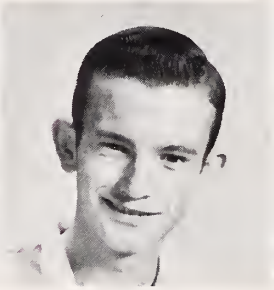

Tommy Salmon

Peggy Sasser

Gladys Scott

Doris Seawell

Louise Short

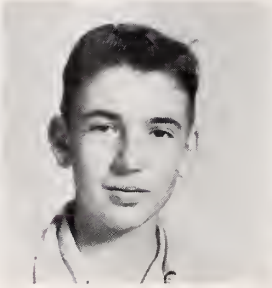

Jerry Simpson

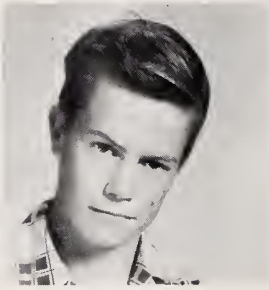

Artice Taylor

Mary Watson

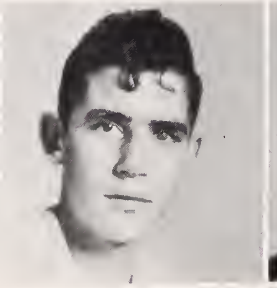

Roy Whitaker

Nellie Wicker

Margaret Williams

ELEMENTARY

Diameter
Rotation
Revolution
Mercury
Venus
Earth
Mars
Jupiter
Saturn
25 days

FACULTY

Mrs. Catherine McDonald- 3rd. Grade- Flora MacDonald College

Mrs. Pauline Myrick- 4th. Grade- W.C.U.N.C.

Miss Valera McCrummen- 8th. Grade- W.C.U.N.C.

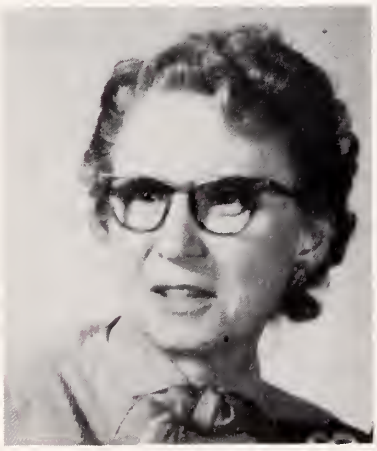

Mrs. Frances Adams- 5th. Grade- Western Carolina

Mrs. Masal Barbour- 1st. Grade- East Carolina

Mrs. Kate Chaffin- 2nd. Grade- East Carolina

Not Pictured: Mrs. Norman Carter 6th. Grade- East Carolina Miss Frances McKeithan- 2nd. Grade- East Carolina

FACULTY

Mrs. Alice Caddell- 1st. Grade- East Carolina

Miss Erma Jean Danner- 7th. & 8th. Grade- Wake Forest

Mrs. Annie Ruth Barringer- 6th. & 7th. Grade- W.C.U.N.C.

Mrs. Ethel Cole- 3rd. Grade- Winthrop

Miss Mattie Kate Shaw- 5th. Grade- W.C.U.N.C.

Mrs. Ruth Gardner- 1st. Grade- W.C.U.N.C.

Not Pictured: Mrs. Ruth Tyson, 4th. Grade- W.C.U.N.C.

EIGHTH GRADE

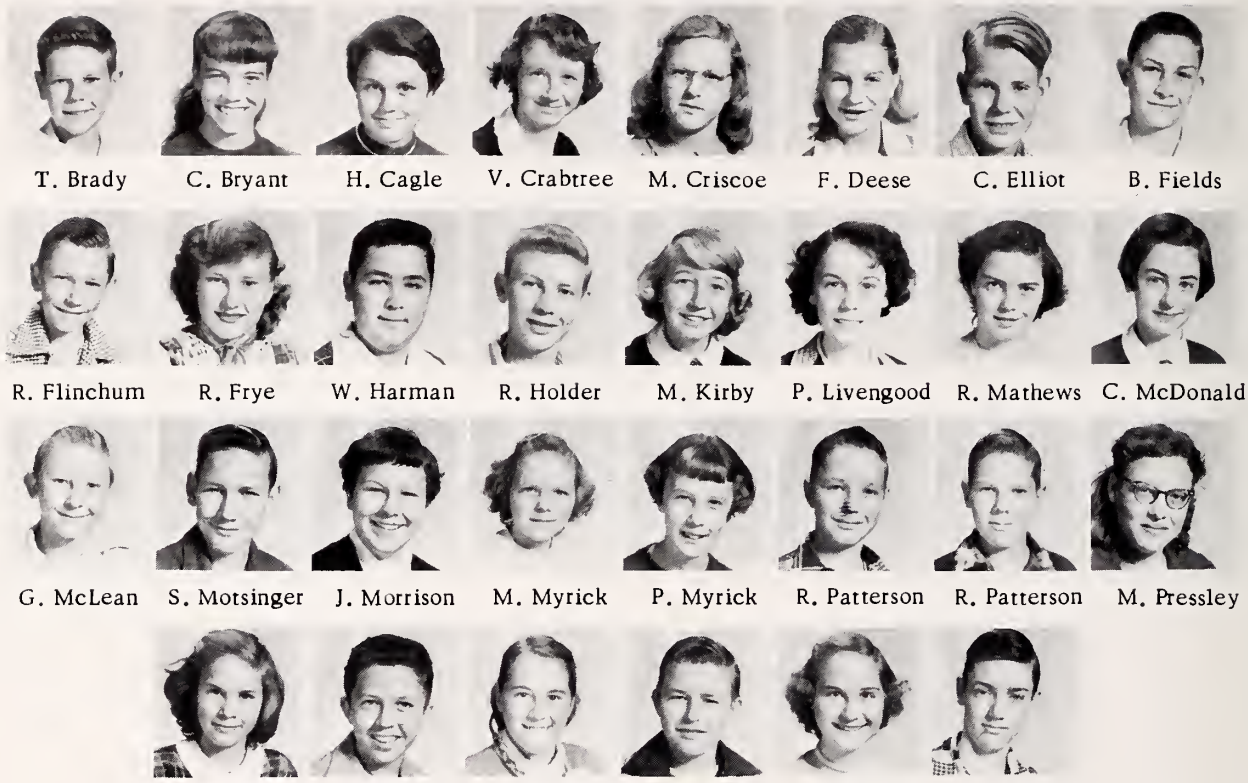

T. Brady, C. Bryant, H. Cagle, V. Crabtree, M. Criscoe, F. Deese, C. Elliot, B. Fields

R. Flinchum, R. Frye, W. Harman, R. Holder, M. Kirby, P. Livengood, R. Mathews, C. McDonald

G. McLean, S. Motsinger, J. Morrison, M. Myrick, P. Myrick, R. Patterson, R. Patterson, M. Pressley

L. Rogers, A. Shields, M. Smith, C. Sullivan, E. Troxler, T. Woods

SEVENTH AND EIGHTH GRADES

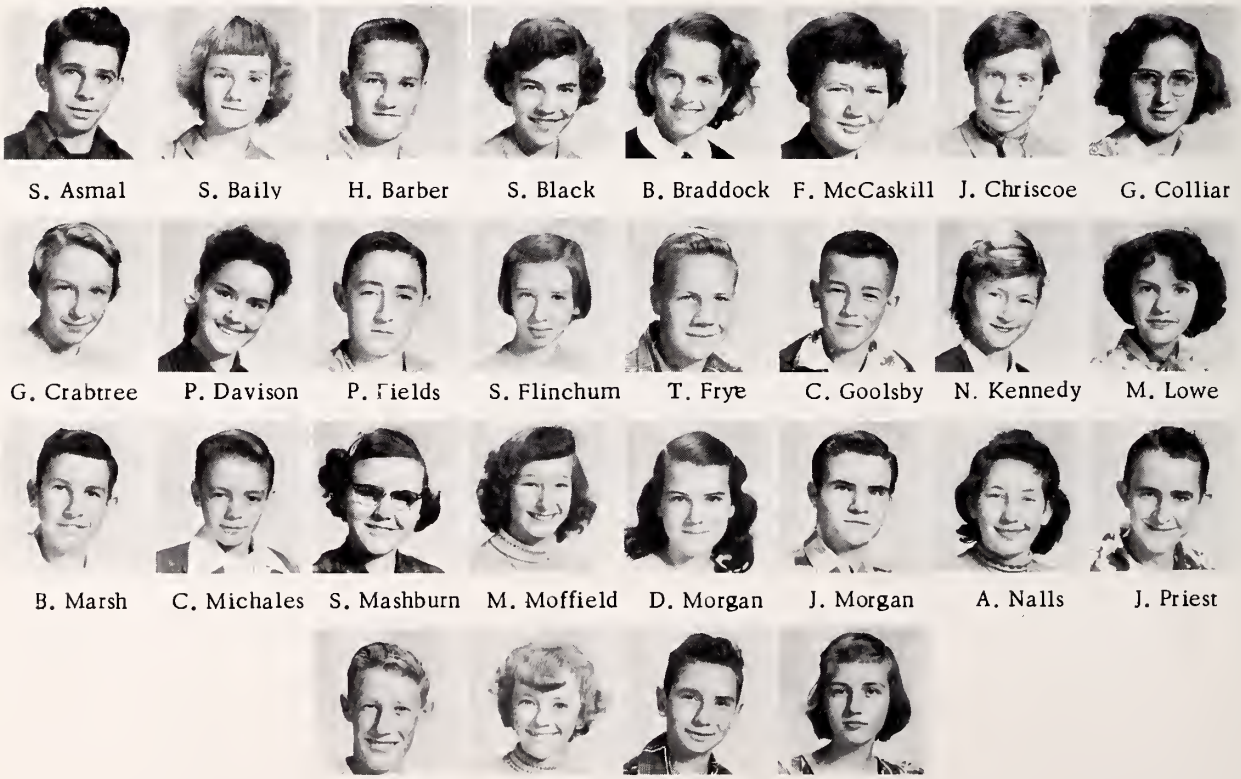

S. Asmal, S. Baily, H. Barber, S. Black, B. Braddock, F. McCaskill, J. Chriscoe, G. Colliar

G. Crabtree, P. Davison, P. Fields, S. Flinchum, T. Frye, C. Goolsby, N. Kennedy, M. Lowe

B. Marsh, C. Michales, S. Mashburn, M. Moffield, D. Morgan, J. Morgan, A. Nalls, J. Priest

W. Priest, J. Shaver, H. Smith, C. Tucker

SIXTH AND SEVENTH GRADES

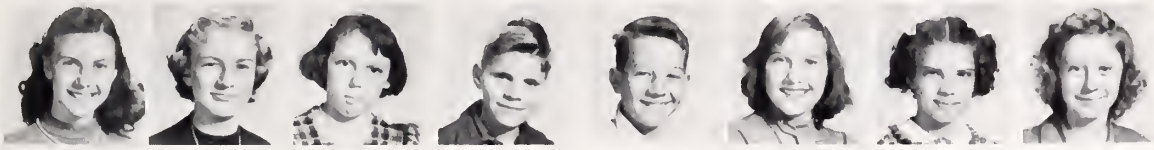

S. Allen P. Baker J. Barrett B. Barnes M. Boyette E. Brown P. Brayant S. Bullin

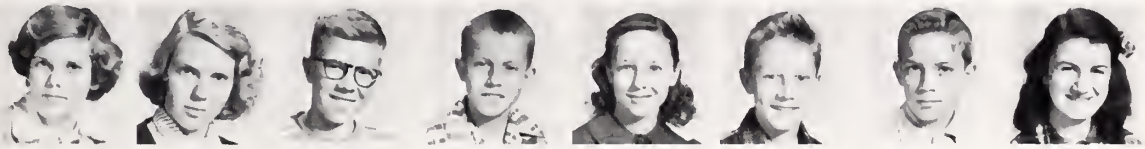

J. Carter R. Diggs R. Felton P. Flinchum P. Flinchum B. Frye R. Kelly P. Key

B. Lineberry N. Lineberry S. Livengood W. Marsh C. Mathews R. Pressley B. Priest C. Pugh

L. Seawell J. Wesson R. Williamson

SIXTH GRADE

G. Badgett H. Badgett V. Baily C. Barber B. Barrett D. Braddock B. Britt M. Carter

E. Chapel H. Cockrin C. Collier M. Cook R. Craven W. Dalrymple S. Evans F. Fields

M. Garner T. Handy J. Kirby P. Kiser B. Lockleer B. Lineberry D. Lowe H. Lowe

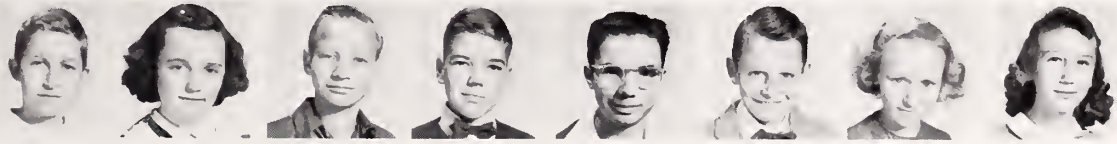

E. Marsh G. Martin L. Meggs A. McLeod J. Morgan K. Morton S. Needham L. Dudy

C. Patterson T. Poindexter D. Priest S. Sherril F. Steed P. Watson Y. Williamson

FIFTH GRADE

M. Barber S. Blount J. Boyd B. Bradshaw A. Cagle I. Campbell J. Chriscoe D. Clarke

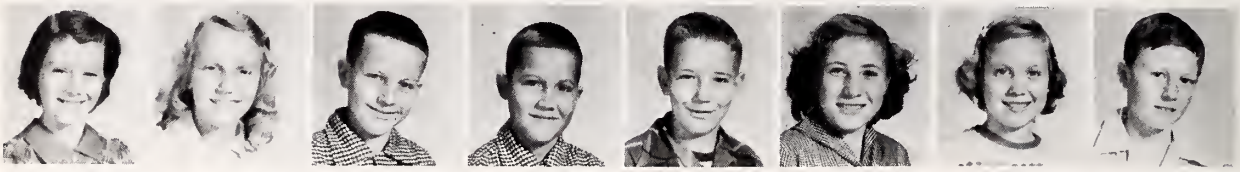

H. Cockman C. Cockran J. Currie T. Currie J. Deese S. Frye N. Fields J. Hendricks

D. Kelly A. Kelly L. Marion D. McCallum R. McDonald M. McDougale B. McKinney D. Moffield

B. Myrick J. Nunnery E. Phillips S. Riley F. Rogers B. Scott J. Sullivan M. Wall

A. Williamson F. Yow E. Ashburn R. Barber J. Brady W. Caddell R. Cockman J. Cook

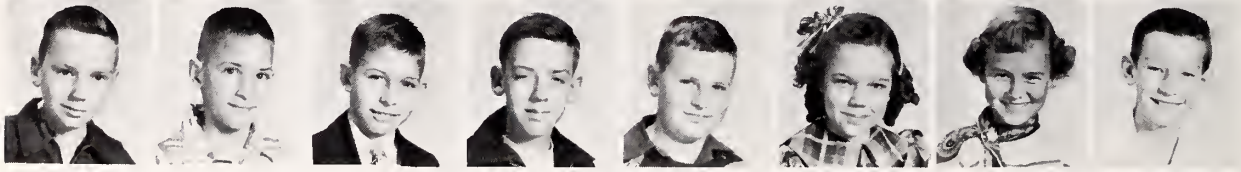

H. Davis M. Davis G. Denning E. Diggs L. Flinchum J. Frye B. Goolsby D. Handy

L. Holder B. Kenlaw B. Locklear B. Luck J. McCallum D. Needham W. Nunnery L. Wilkes

G. Patterson N. Petree F. Phillips J. Phillips A. Shaver P. Smith L. Tucker A. Wiggins

FOURTH GRADE

M. Bailey, P. Barber, P. Barr, B. Baughn, L. Booker, D. Boyd, W. Branch, R. Brown, J. Caviness, H. Chalfinch, J. Crutchfield, W. Eldridge, R. Elliot, K. Flinchum, B. Frye, C. Fry, G. Fry, G. Fry, N. Gardner, M. Green, B. Kelly, E. McNeil, B. Meggs, P. Nalls, D. Patterson, K. Patterson, J. Phillips, W. Priest, E. Purvis, G. Ritter, J. Seawell, P. Smith, L. Tucker, F. Tyner, G. Wadsworth, E. Wilkes, L. Wilkes, B. Barber, J. Black, E. Brady, C. Britt, R. Brown, P. Bullin, L. Caddell, L. McCaskill, L. Chester, R. Chriscoe, M. Clark, B. Cole, C. Diggs, P. Dupree, S. Garner, B. Hinesley, C. Hinesley, J. Horne, D. Inman, M. Kirby, S. Kivett, D. Lee, J. Livengood, L. Lowe, S. Needham, S. Overcash, M. Patterson, D. Powers, L. Smith, H. Steed, B. Stutts, G. Treece, W. Tucker, T. Vick, M. Wilkes, B. Williamson.

THIRD GRADE

B. Asburn, P. Barr, P. Benner, C. Booth, B. Boyd, S. Cagle, E. Cockman, B. Collier, J. Deese, J. Dunlap, S. Edwards, J. Eudy, K. Flinchum, A. Frye, J. Frye, R. Hendrice, E. Jessee, R. Key, W. Key, P. Lowe, D. Marsh, C. Morgan, G. Morgan, M. Needham, K. Parker, S. Paschal, P. Priest, C. Ramey, M. Riddle, W. Rogers, E. Seawell, B. Taylor, J. Wall, J. Womack, J. Winn, G. Williamson, J. Wiggins, C. Walser, H. Stutts, C. Spencer, J. Speers, J. Smothers, G. Simpson, J. Sherill, B. Servy, A. Scott, N. Reynolds, D. Phillips, J. Needham, B. Morton, S. Meggs, P. Locklear, B. Livengood, R. Kelly, B. Kelly, D. Greene, R. Frye, P. Frye, L. Fields, E. McDougald, L. Chappell, Kay Cook, G. Womack, D. Brown, E. Black.

SECOND GRADE

D. Aman, N. Barber, L. Bennett, D. Braddock, W. Brady, L. Cafe, L. McCallum, E. Croom, L. Davis, A. Diggs, S. McDougald, P. Evans, L. Jackson, M. Maness, B. Marion, A. Martin, J. Meggs, P. Myrick, B. Nalls, R. Phillips, J. Ramey, T. Ritter, J. Seawell, G. Smith, J. Speer, R. Speer, M. Tyson, A. Wilkes, L. Wilkes, N. Whitlock, T. Whitlaker, G. Atkins, R. Barber, P. Benjamin, G. Blount, J. Brady, E. Bryant, M. Bullin, C. Chalfinch, A. Chriscoe, F. Chriscoe, J. Dowdy, C. Fields, N. Hayes, B. Lawhorn. I. Petree, H. Natthews, N. McKay, C. Mofield, D. Morgan, N. Myrich, R. Poindexter, B. Pressley, R. Pressley, M. Reeder, W. Riddle, R. Smith, M. Ually, M. Wadsworth, C. Wilkes. R. Winn, H. Hussy, D. Sullivan, C. Tyner.

FIRST GRADE

L. Walser, B. Scott, E. Priest, D. Pressley, A. Perry, T. Mall, J. McDonald, L. McLawhorn, P. Marion, D. Maness, B. Luther, G. Lowe, R. Kay, D. Jackson, M. Horn, G. Hardy, R. Frye, R. Crutchfield, J. Collier, G. Carlyle, F. Brown, R. Boyd, K. Booker, T. Barbes, C. Riddle, L. Sheffield, B. Seawell, C. Pressely, L. Patterson, N. Needham, L. C. Muse, B. Miller, R. Lockleer, C. Kelly, O. McKay, J. Frye, N. Fields, J. Cooke, B. Cochran, M. Clark, J. McCallum, G. Brown, J. Booth, N. Williamson, B. Smith, K. Sabiston, D. Pressely, B. Pressely, J. Myrick, J. Miller, B. Marsh, A. Kivette, J. Hinsley, R. Hendricks, D. Hardy, R. Goosly, N. Frye, T. Frye, M. Eldridge, T. Comer, L. Cody, W. Chalfinch, C. McCallum, R. Brown, N. Britt, N. Barker, D. Baker, M. Diggs.

ACTIVITIES

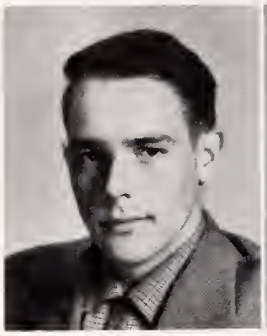

H. W. Fry, Jr. Mary A. McDonald

Co-editors

ANNUAL STAFF

Felton Marsh, H. W. Fry, Jr., Mary A. McDonald, Dolly Craven, Sylvia Davis, Becky McDonald, Margaret Grimm, Vivian McNeil, Dorthy Craven, Barbara Brown.

Co-Business Managers

Dolly Craven Felton Marsh

1953

Albert Simpson, Mildred Motsinger, Margaret A. Frye, Shirley Whitaker, Buddy Baker, Willie Flinchum, Ralph Gilmore, Laura Dowd.

PAPER STAFF

Mildred Motsinger
Editor

1
9
5
3

Albert Simpson
Business Manager

1953

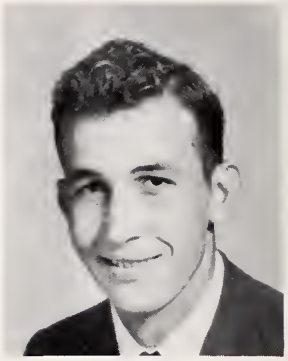

Bill Holder
President

STUDENT

Shirley Needham, Janet Carter, Wilma Blue, Betty L. Fields, Brantley Kelly, Mrs. Ola Phillips, Sponsor; Margaret Grimm, Secretary-treasurer; Bill Holder, Vivian NcNeil, Vice-president; Bobby H. McCaskill, Billy R. Flinchum, Billy Sabiston, Phillip Deese, Nancy Frye, Carl Michael.

COUNCIL

GLEE CLUB

M. Martin, P. Blue, J. Blue, P. McDonald, S. Chriscoe, B. Fields, R. Currie, Mrs. Womack, M. McDonald, W. Blue, V. Fields, B. Brown, B. Wallace, B. McDonald, S. Davis, M. Grimm, J. Flinchum, G. Penninger, A. Davis, W. Simpson, D. Seawell, M. Barber, H. Pugh, V. Motsinger, M. Motsinger, S. Blue, D. Davis, B. Frye, A. Simpson, J. Kelly, B. Holder, C. Flincum, B. Sabiston, B. Flinchum, R. Gilmore, P. Holder.

LIBRARY CLUB

Mrs. Middleton, J. McLeod, H. W. Frye, Jr., P. Blue, M. Frye, W. Blue, V. Fields, S. Whitaker, S. Yow, D. Kennedy, J. Fulp, C. Boyte, R. Oliver, M. Frye, F. Marsh.

SCHOOL SUPERLATIVES

H. W. Fry, Jr.
Mr. Carthage High School

Vivian McNeil
Miss Carthage High School

Mary Allen McDonald
Most Valuable

Charles Flinchum
Most Popular

BETA CLUB

P. Suddreth, Jerry McLean, G. Cook, M. Grimm, Miss Meade Seawell, Sponsor, Peggy Blue, B. Brown, P. McDonald, J. Clark, P. Deese, M. A. McDonald, R. Currie, W. Simpson, R. Oliver, J. Kelly, M. Bryant, M. Motsinger, L. Dowd, B. L. Fields, V. Motsinger, J. McLeod, V. Troxler, S. Poindexter, H. W. Frye, P. Morgan.

DEBATE CLUB

Mrs. Ola Phillips, Sponsor, J. Kelly, A. Davis, B. H. McCaskill, P. McDonald, G. Penniger, J. McLean, P. Deese, R. Currie.

F H A

E. Williamson, A. Garner, B. Whitlock, J. R. Fulk, G. Scott, T. Smith, B. Stanley, J. Flinchum, M. Black, P. Sasser, L. Short, A. Kelly, J. Brown, R. Simpson, R. Horn, G. Cook, P. McDonald, S. Denning, A. Mofield, S. Jordan, B. Blue, B. Seward, A. McCaskill, J. Whitaker, H. Edwards, V. Motsinger, M. Williamson, J. McLeod, N. Wicker, C. Bibey, N. Frye, G. Kirby.

F F A

A. Fergerson, R. Crabtree, J. Simpson, W. Lowe, A. Taylor, P. Priest, D. Goolsby, B. Flinchum, G. Jesse, B. Davidson, L. McCaskill, T. Craven, G. C. McNeill, T. Salmon, F. Brown, Mr. W. B. Hill, A. Simpson, B. Flinchum, W. Brown, F. Frye, D. A. Fields, B. Guin, F. Marsh, T. McCaskill, W. Flinchum, G. Elliot.

SENIOR 4-H CLUBS

A. Kelly, M. Watson, P. Sasser, C. Maples, C. Boyte, S. Boyte, S. Blue, R. Oliver, J. McLeod, B. Bromfield, B. Blue, J. Carter, N. Wicker, S. Whitaker, E. Williamson, B. Whitlock, J. Clark, B. Frye, R. Simpson, D. Kennedy, A. McCaskill, G. Frye, G. Scott, J. Brown, J. Simpson, H. Pressley, N. Frye.

R. Flinchum, A. McLeod, R. Flinchum, E. Marsh, D. Love, B. Barnes, C. Micheal, G. McLean, L. J. Seawell, B. Frye, R. Felton, R. Kelly, C. Sullivan, B. Priest, B. Fields, S. Motsinger, E. Croom, W. Marsh, A. Sheilds, E. Pressley, H. W. Frye, D. Goolsby, F. Marsh, C. Elliot, F. Frye, J. Alexander, B. Flinchum, T. Craven.

JUNIOR 4-H CLUB

M. Cooke, R. Williams, L. Rogers, S. Evans, J. Barrett, P. Bryant, J. Chriscoe, G. Collier, P. Kiser, N. Barber, S. Flinchum, C. Barber, M. Carter, S. Needham, G. Martin, M. Myrick, B. Odom, F. Deese, B. Smith, M. Garner, M. Lowe, V. Bailey, C. Tucker, V. Crabtree, M. Pressley, S. Bullin, P. Watson, C. Mathews, S. Livingood, D. Priest, E. Simpson, F. McCaskill, C. Bryant, S. Bailey, P. Myrick, E. Troxler, J. Shaver, P. Baker, B. Crabtree.

DESIGNERS CLUB

J. Flinchum, R. Simpson, H. Edwards, G. Kirby, W. Simpson, M. Bryant, E. Williamson, P. Sasser, B. Stanley, T. Smith, S. Denning, M. Black, P. Morgan, C. Bibey, R. Horne, S. Jordan, L. Short, B. Blue, A. McCaskill, M. Williams, G. Cooke, A. Mofield.

DRAMA CLUB

M. Grimm, S. Poindexter, S. Blue, M. Watson, C. Maples, A. Kelly, B. McDonald, W. Simpson, Miss Seawell, Sponsor, M. Martin, A. Kelly, J. Carter, B. Wallace, B. Fields, H. Scott, S. Moore, B. Whitlock, D. Davis, C. Brown, P. Deese, J. Brown, H. Pressley, J. Thomas, M. Bryant, J. Clark, M. Lane, N. Frye, J. Kelly, B. Frye, B. Holder, W. Fields, W. Cockman, E. Craven.

CAMERA CLUB

J. Flinchum, J. Simpson, R. Crabtree, E. Frye, L. Riley, E. Pressley, S. McArthur, D. Craven, D. Craven, S. Whitaker, L. Dowd, B. Flinchum, J. Barrett, B. Sabiston, D. Wilson, B. McDonald, R. Gilmore, B. Wallace, Mr. W. B. Hill.Sponsor, D. Goolsby, J. McCaskill, M. Lane, J. Alexander, L. McCaskill, G. Elliot, B. Carter, W. Flinchum, F. Davidson.

BIRD CLUB

Mrs. Martha Frye, Sponsor, L. Riley, C. Brown, B. Crissman, W. Love, J. Clark, D. Davis, E. Craven, R. Powers, B. J. Frye, C. Jesse, T. Salmon, J. Boyte, T. Craven, J. Boyte, J. Frye, F. Cockman, W. Fields.

BUS DRIVERS

A. Simpson, B. Holder, B. Baker, B. R. Flinchum, D. A. Fields, H. W. Frye, J. Burton, D. Shaver, P. Holder, F. Brown, F. Marsh, J. L. Boyte, H. Ferguson, W. Livingood, F. Frye, B. Kelly, G. Elliot.

ATHLETICS

Lewey G. Alexander
Coach

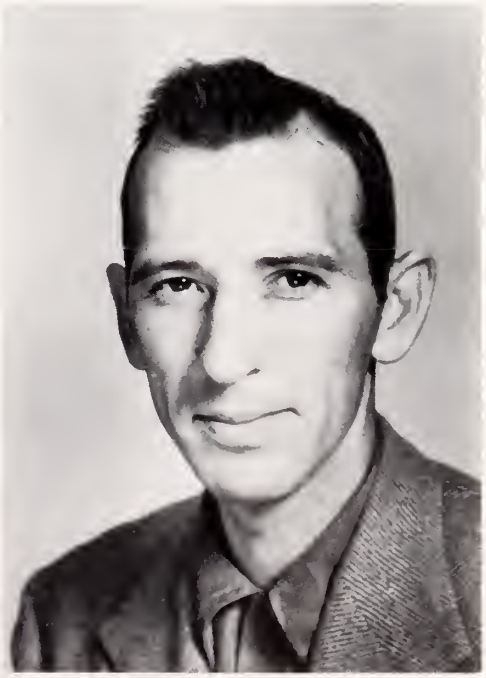

MONOGRAM CLUB

O. Baker, J. D. Monroe, D. Kennedy, M. Grimm, B. Baker, J. Fulp, P. Blue, J. McLean, M. Frye, B. Sabiston, W. Currie, W. Blue, C. Boyte, H. Pressley, M. McDonald, B. Brown, S. Davis, D. Ragsdale, B. McDonald, B. Kelly, G. Maples, B. Holder, V. Fields, D. Jackson, S. Chriscoe, J. L. Boyte, J. McKinney, B. McCaskill, Mr. Alexander, P. Holder, M. Frye, B. Guin, R. Gilmore, B. Frye, T. Muse, W. Livengood, J. Burton, B. Fields, Mr. Davis.

CHEERLEADERS

S. Blue, M. Frye, G. Cook, B. McDonald, B. Wallace, P. Blue, J. Carter, P. Sasser.

Kelly

Baker

Monroe

Muse

McCaskill

BOYS BASKETBALL

Jackson

Guin

T. McCaskill, B. H. McCaskill, B. Baker, D. Davis, R. Gilmore, J. D. Monroe, B. Guin, D. Jackson, F. Thomas, B. Kelly, T. Muse, J. Barrett.

Gilmore

McCaskill

GIRLS BASKETBALL

McNeill

Maples

Jo R. Fulk, Shirley Crisco, Janet Blue, Sylvia Davis, Vivian McNeill, Gladys Maples, Violet Motsinger, Ruth Currie, Frances Maples, Margaret A. Frye, Gail Kirby, Barbara Brown, Carolyn Boyte, Mary A. McDonald.

Boyte

Kirby

Brown

Davis

Fulk

Criscoe

Currie

McDonald

Motsinger

Frye

BASEBALL

Bobby Flinchum, J. D. Monroe, D. A. Fields, Harold Badgett-manager, Jerry Mclean, Fred Brown, Jimmy Burton, Reginald Powers, Artis Taylor, L. G. Alexander--Coach, Charlie Flinchum, Pete Holder, Bobby McCaskill, Tommy Muse, Don Jackson.

ATHLETIC FEATURES

This school year in sports . . . a fine year in football . . . school spirit at a very high ebb . . . new crop of cheerleaders . . . girls invited to State Basketball Tournament . . . three girls All-County guards, Margaret A. Frye, Carolyn Boyte, Vivian McNeill . . . all-county Boy Buddy Baker . . . New Gym, finest in State, capacity 1746 . . . State Wolfpack all Stars Battled Appalachian all Stars in C.H.S. gym . . . Monogram Banquet, sweaters and letters awarded . . . baseball team enjoys a most successful season . . . Ruth Currie crowned State tournament Queen . . . F.F.A. Boys win Field Day events Banner.

Baker

Davis

Monroe

McKinney

Sabiston

Lane

McCaskill

Brown

Livengood

Kelly, McCaskill

Jackson

FOOTBALL

J. D. Monroe
Mahlon Lane
J. McKinney
Wayne Livingood
Fred Brown
Dohn Davis
Buddy Baker

Bobby H. McCaskill
Billy Sabiston
Brantley Kelly
Coach Lewey Alexander
Don Jackson
Tommy McCaskill

Compliments of

Model Laundry

Dry Cleaning and Laundry

Carthage, North Carolina

UNITED INSURANCE AGENCY

J. L. McGraw **Harriett W. McGraw**

Telephone: Office 3511, Residence 2951
Seawell Building
Carthage, N.C. – Candor, N.C. – Robbins, N.C. – Vass, N.C.

Complete Insurance Protection . . . We sell and service every form of insurance that is written. We write administrative fidelity, and other type of bonds.

J. BISHOP AND CO. PLATINUM WORKS

North Carolina Medical Products Division

Southern Pines, North Carolina

Moore Hardware Co.

Anne and Doyle Miller

Carthage North Carolina

Jane's

In Carthage – Something Nice for the Whole Family –

Carthage, North Carolina

LEE'S STORES INC.

Moore County's Largest Stores

Robbins, Aberdeen, Vass, Southern Pines and Carthage, North Carolina

Lowe's Jewelry

J. W. Lowe, Prop.

Everything in Jewelry

Watch Repairing – Crystal – Silverware

Carthage, North Carolina

Compliments of

Dr. John Symington

Carthage North Carolina

Phillips Motor Co.

Dodge – Plymouth

Dodge "Job Rated" Trucks – Used Cars

Carthage, North Carolina

You are Always welcome at

Ginsburg's Dept. Store

"The Store of Smart Clothes"

Carthage North Carolina

Cagles

New and Used Cars

Phone 2431 Residence 4812

Call Collect

Carthage, North Carolina

Compliments of

The Low Price Grocery

Earl McDonald

Carthage North Carolina

Hotel Coffee Shop

Lib and Henry Henson *Manager*

Carthage Hotel

"We Specialize in Banquets"

Carthage, North Carolina

Monk's Cleaners

Dry Cleaning **Laundry Service**

Carthage, North Carolina

A. L. BARNES

Distributors for Esso Products
Barnes Auto and Home Appliances
Television Sales and Service

Carthage North Carolina

Loy's Gulf Service

Tires and Batteries
Gas, All types of Oil
Wheel Balance, Radiator Cleaning

Carthage, North Carolina

Hayes Book Shop

Office and School Supplies
Television – Radios – Records
Gifts – Toys – Magazines – Stationery

Southern Pines, North Carolina

Congratulations To The Seniors

Theodata

Southern Pines, North Carolina

Sinclair Refining Co.

Herbert Cameron **Agent**

Southern Pines, North Carolina

L. V. O'Callahan

Plumbing, Heating, Stoves, Oil Burners
Appliances

Southern Pines, North Carolina

Compliments of

Holiday's Restaurant

Southern Pines North Carolina

Compliments of

Carthage Furniture Co.

"We Deliver"

Carthage North Carolina

Compliments of

Carthage Fabrics Corporation

E. C. Sontag, President

Carthage, North Carolina

Simpson's Amoco Service Station

E. F. Simpson, Prop.

Groceries – Meats – Feeds – Frozen Foods

Amoco Gas and Oil – Auto Parts and Accessories

Phone 3503

Carthage North Carolina

Flinchum Service Station

Groceries – Meats – Feed

It pleases us to please you

Midway Between Carthage and
Robbins Highway No. 27

Tom Flinchum Carthage, N.C.

Compliments of

William Belk Co.

Sanford North Carolina

Broadway Roller Mills

White Rose Flour Feeds and Corn Meal

Sanford, North Carolina

Box 397 Phone 123

Compliments of

Flinchums Barber Shop

"Experienced Barber"

Carthage North Carolina

Phone 2056

GENE STEWART

Carthage Phone 3401 North Carolina

Speer Brother's Feed Mill

Feed – Seed – Fertilizer

Phone 2751
Carthage, North Carolina

Phillips-Russell Hosiery Mill Incorporated

Manufacturers Childrens and Mens Hosiery

Carthage, North Carolina

Compliments of

Carolina Bank

Carthage North Carolina

Marion Furniture Co.

Frigidaire Appliances

Phone 4661
Carthage North Carolina

Carthage Truck and Implement Co.

International Dealers

Phone 4881
Carthage, North Carolina

Compliments of

Colin G. Spencer

Lumber Products

Carthage North Carolina

Billy Bryant

Your Dealer for

Sinclair Gas, Oils, Lubrication,
B. F. Goodrich Tires – Tubes – Batteries

We Give you Service the Way you Like it.

Sinclair
E means everlasting Friends
R Is For the Right Way you are treated
V Means we are Valid to the End
I Stands for our Idol, which is You.
C Means that we're courteous all the Way
E Stands for our "Every Customer" Feated.

Bowen Office Equipment Company

Royal Typewriters – Sales and Service

An office Aid for Every Trade

215 Wicker Street

Sanford North Carolina

Compliments of

Coble Dairy Products, Inc.

Rockingham North Carolina

Compliments of

Oscar and Lay's Potato Chip Company

Piedmont Electric Store

Everything Electrical

Sales and Services
Plumbing Supplies and Fixtures

Box 546 Phone 3851

Carthage, North Carolina

Albermarle Do Nut Shop

Sandwiches – Pies and Cakes – Candies

Fred S. Britt

Albermarle North Carolina

Compliments of
Your Ferguson Tractor Dealer

Sales and Service
Ferguson Tractor and Implements

Moore Tractor and Implements Co.

Only Ferguson Tractor has the
Genuine Ferguson System

Phone 3503 Carthage, North Carolina

Compliments of

ROBBINS MILLS INC.

Aberdeen, N. C.

Robbins, N. C.

Red Springs, N. C.

Raeford, N. C.

Compliments of

Jone's Dept. Store

"Outfits-For-The-Entire-Family"

Carthage North Carolina

MOORE COUNTY FREEZER LOCKER

Frozen Foods, Groceries, Meats

Carthage, North Carolina

ROUTH'S POULTRY CO.

Baby Chicks, Purina Chows
Sanitation Products and Broiler Financing

Robbins, North Carolina

Compliments of

Dr. F. H. Underwood
and
Dr. "Buck" Underwood

Dentists

Carthage North Carolina

Mack's 5-10¢ and 25¢ stores

Large enough for values

Small enough to feel an interest in every customer

Carthage, North Carolina

Compliments of

R. G. Frye and Sons Funeral Home

Carthage, North Carolina

Compliments of

Allen Sundry Co.

Dial 3187

Carthage North Carolina

M. M. Way Company

Wholesale

Phone 2681 Box 448

Carthage, North Carolina

CURRIE MILLS, INC.

Carthage, Highfalls,

Manufacturers of

Seamless Hosiery – Ply Cotton Yarns

North Carolina

National Bank of Sanford

Sanford, North Carolina

Complete Banking Facilities at your service

Member Federal Reserve System

Federal Deposit Insurance Corp.

Shields Drug Co.

Prescriptions Filled

"Our 64 years Reliable Service"

Phone 2391

Carthage North Carolina

O. B. Flinchum Co.

Complete line of

Clothing – Shoes – Notions

Carthage, North Carolina

Wallace Bros. Dept. Store

Shoes, Men's Furnishings, Ladies Ready-to-Wear

Heavy and fancy Groceries

Carthage, North Carolina

B. C. Wallace **L. C. Wallace**

J. L. CURRIE-

Roofers and Box Boards our specialty

R. D. Finish Flooring and Ceiling

Manufacturers of North Carolina Pine

Carthage North Carolina

COCA COLA BOTTLING CO.

Thirst, Too, Seeks Quality

BOTTLED UNDER AUTHORITY OF THE COCA COLA COMPANY BY

ABERDEEN COCA COLA BOTTLEING CO. INC.

Aberdeen, North Carolina

Carthage Food Store

W. H. Spivey, Prop.

Groceries, Frozen Foods, Fruits, Vegetables

Carthage, North Carolina

Arscott Office Machine Co.

Phone 3456

Authorized Sales and Service and Adding Machines

Special Rates to Students

Troy North Carolina

Comer and Comer

"For your Insurance Needs"

Carthage North Carolina

Compliments of

Western Auto Associate Store

Carthage, North Carolina

Moore County Library
Carthage, NC 28327

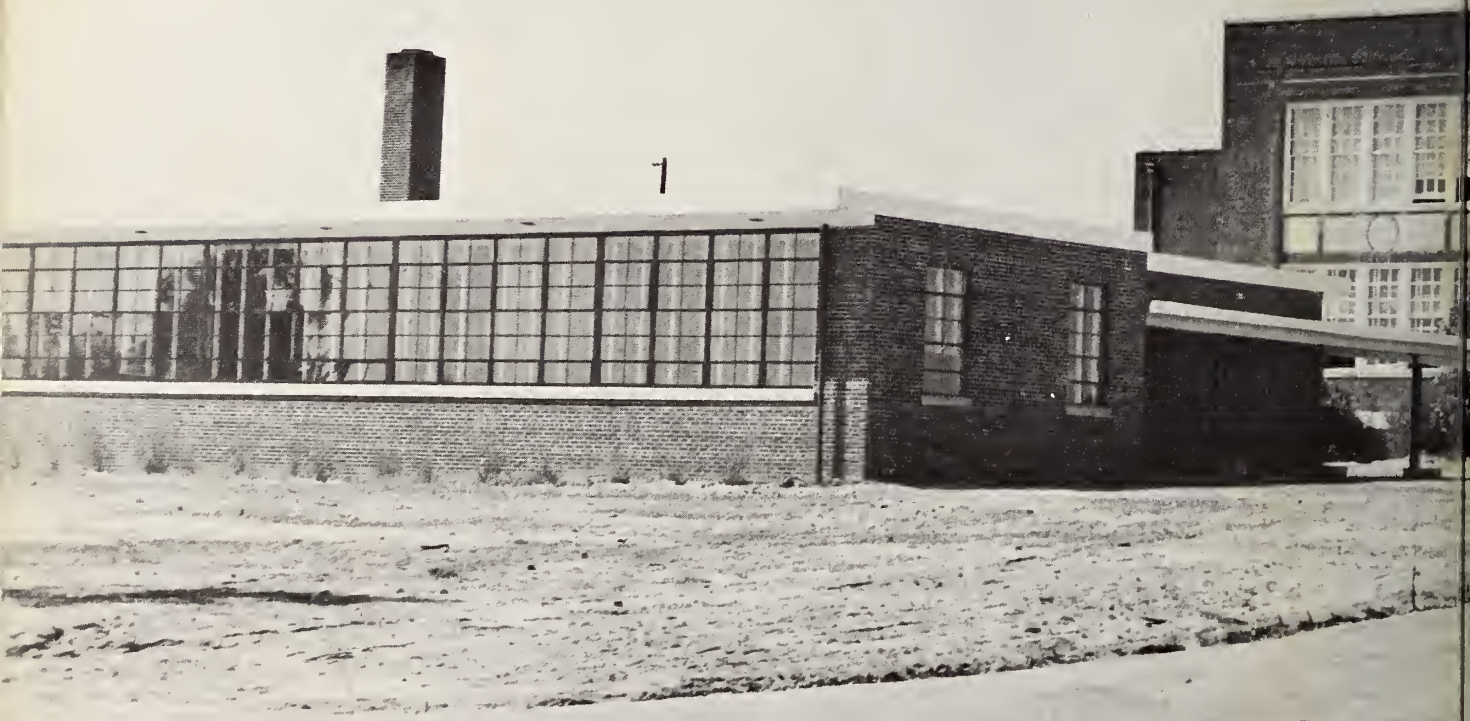

Moore County Library
M0094822